

Scouting plan

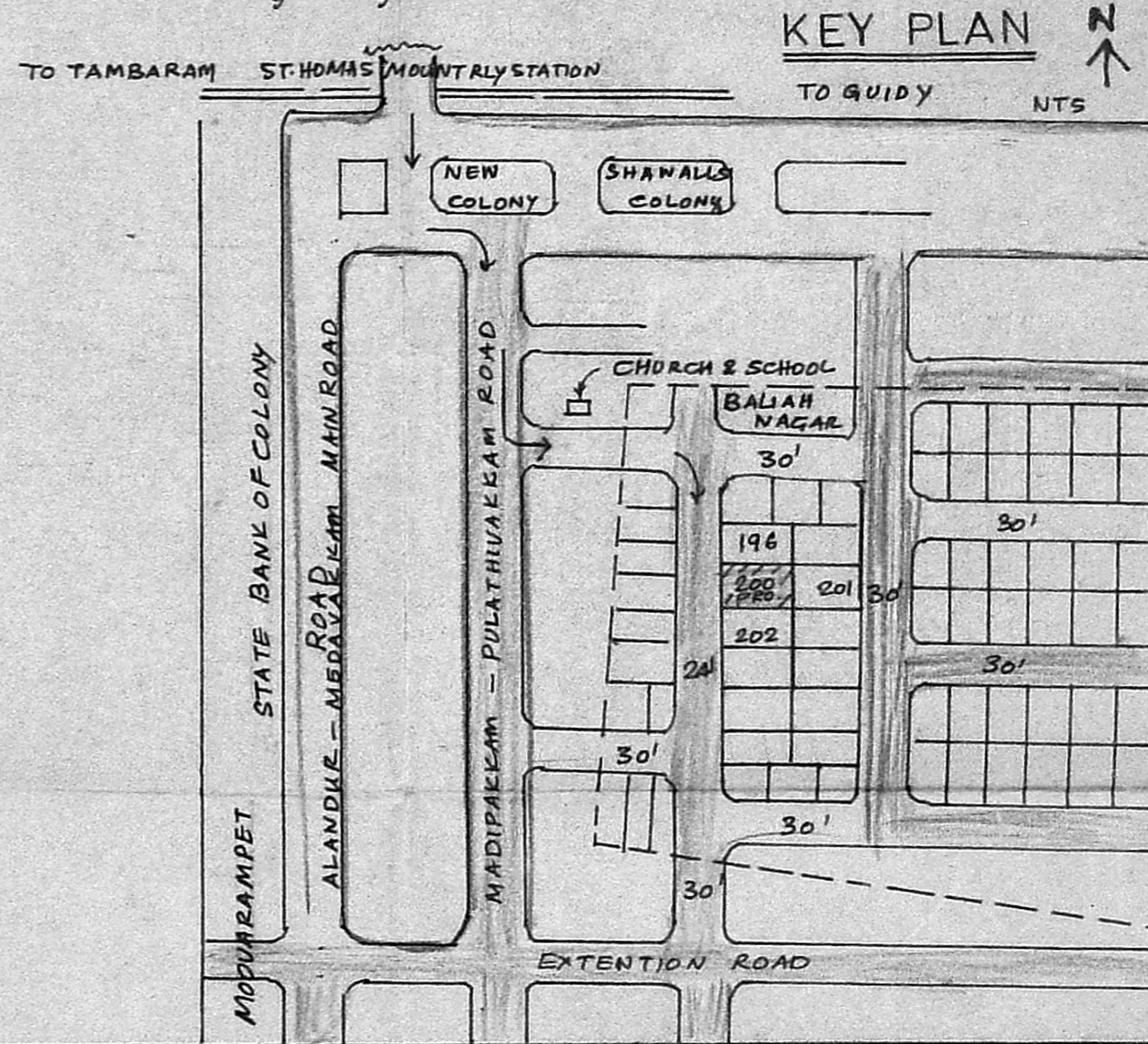
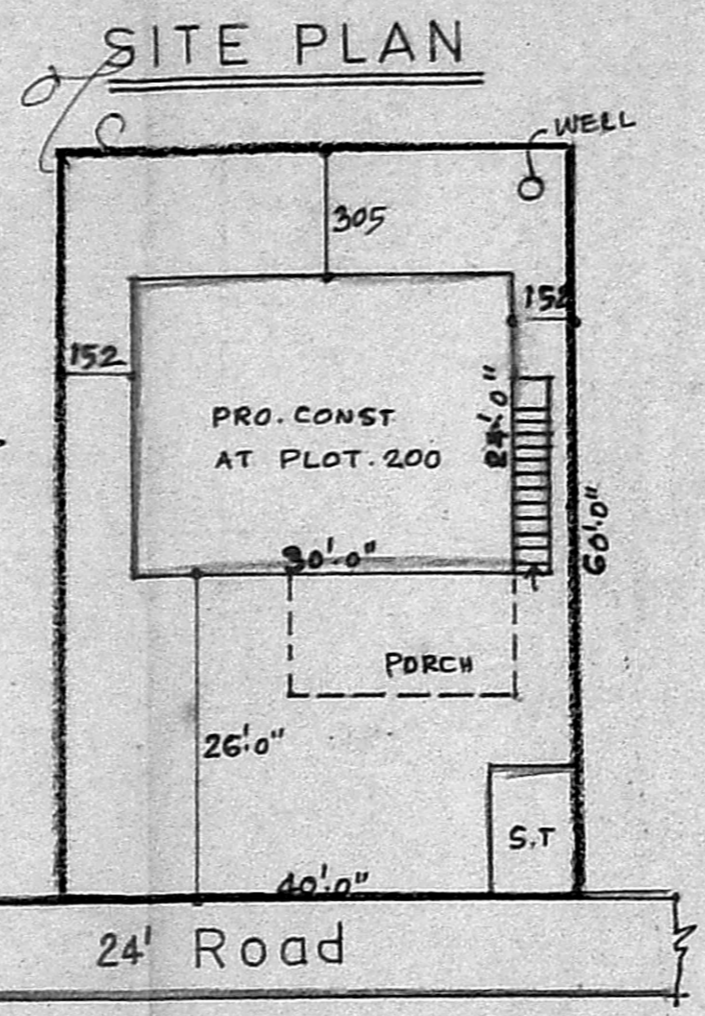
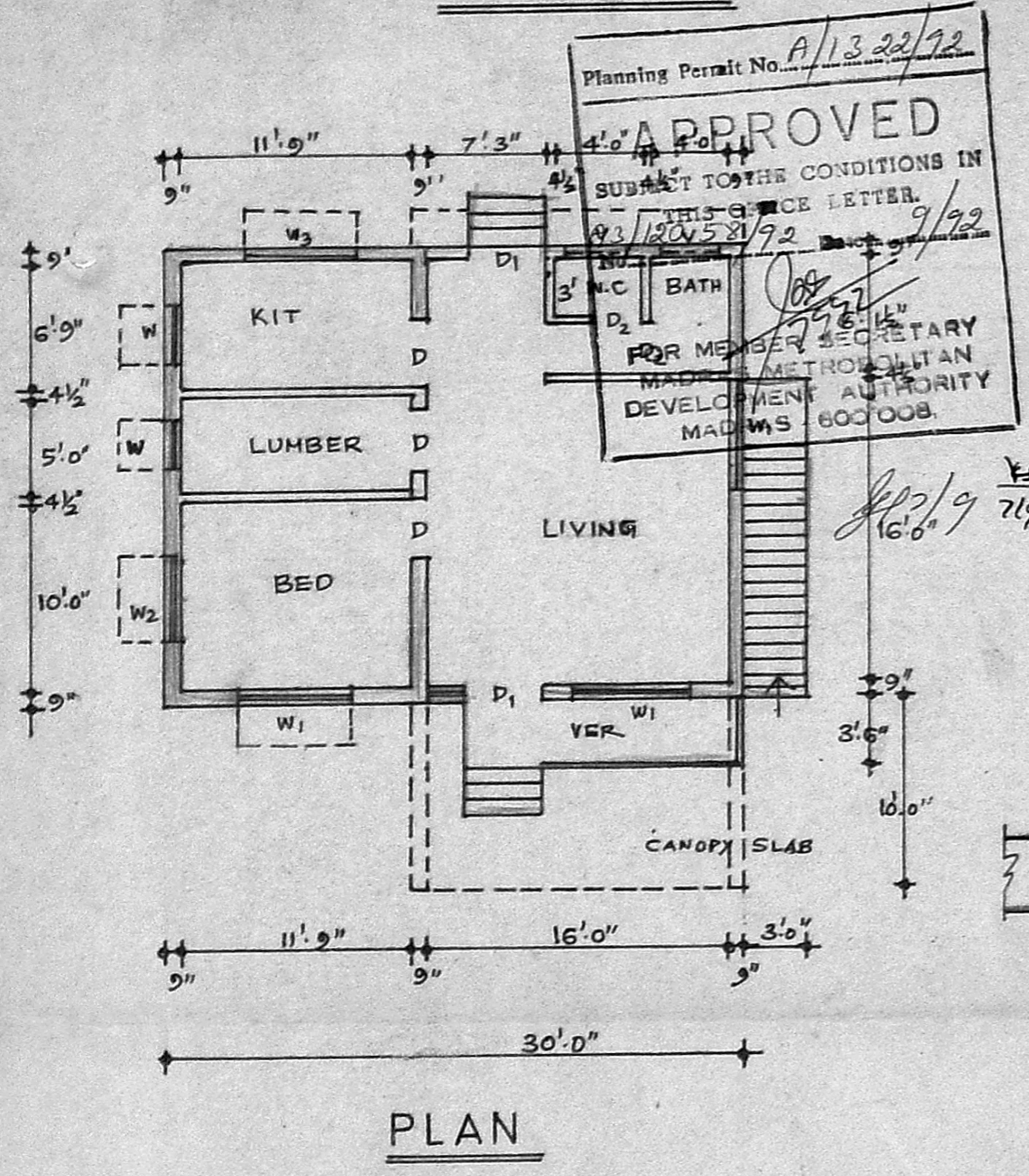
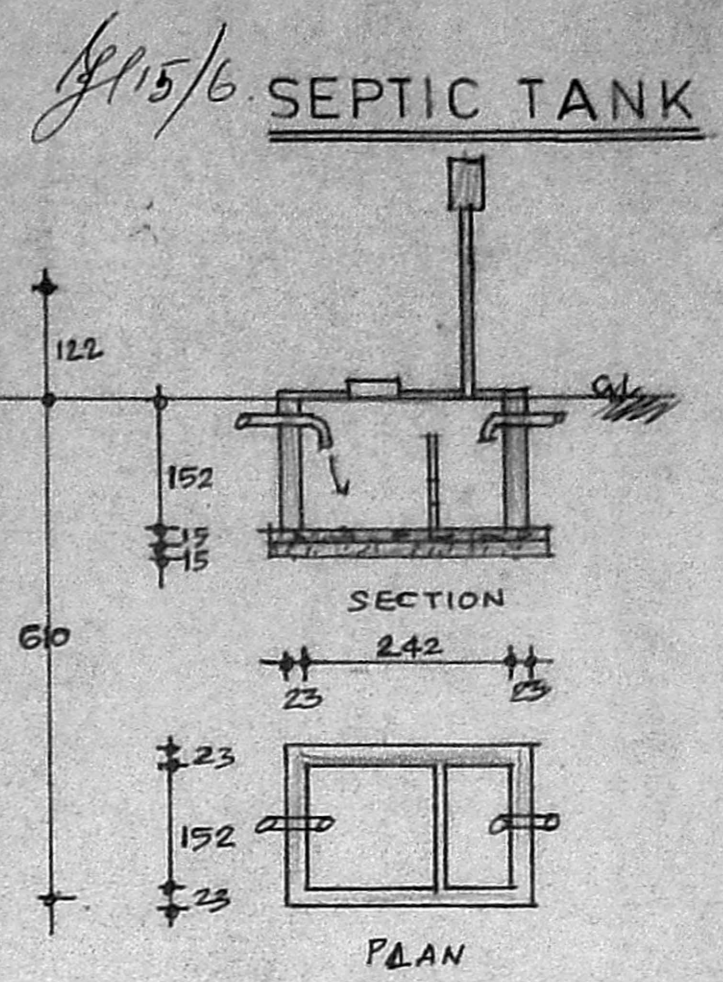
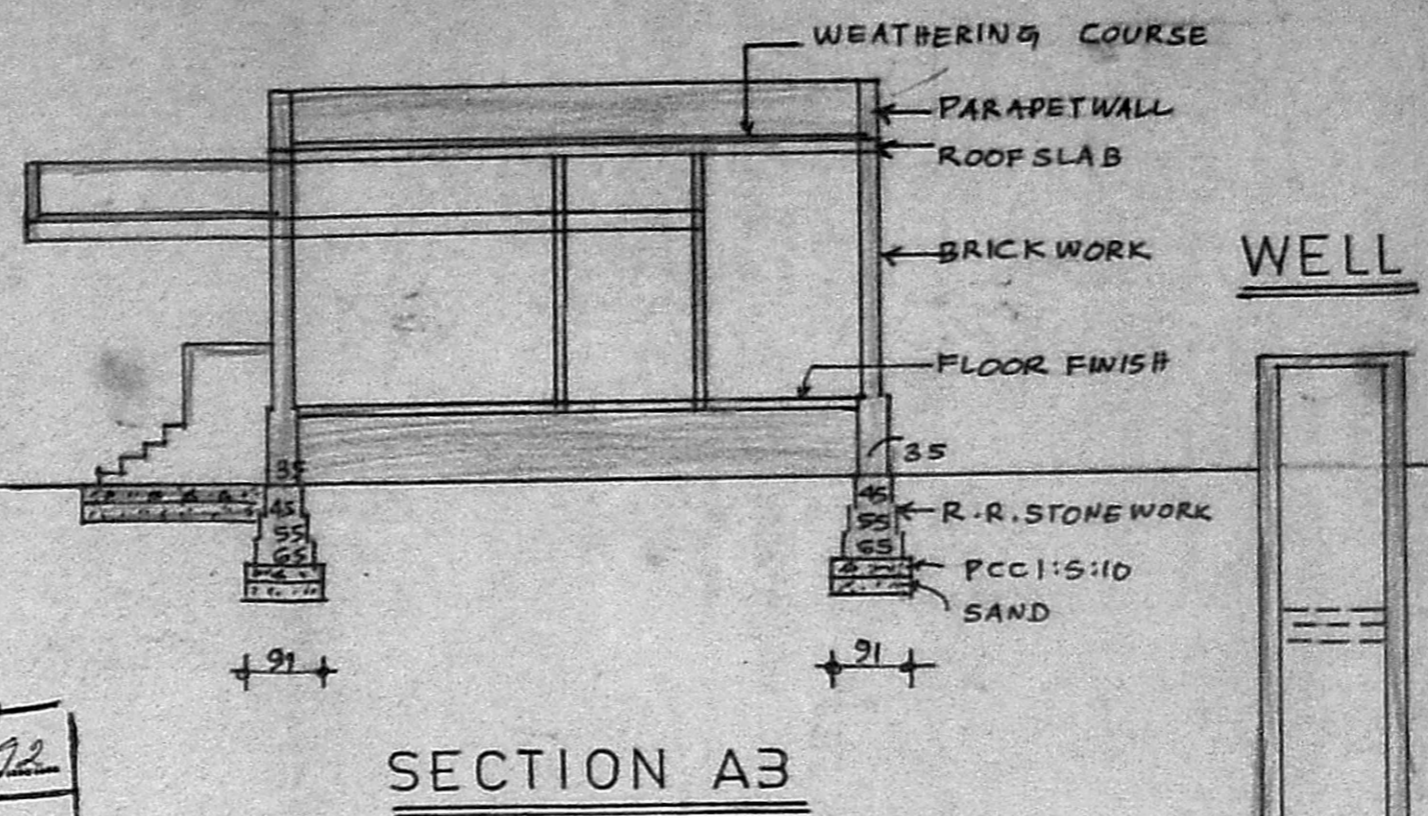
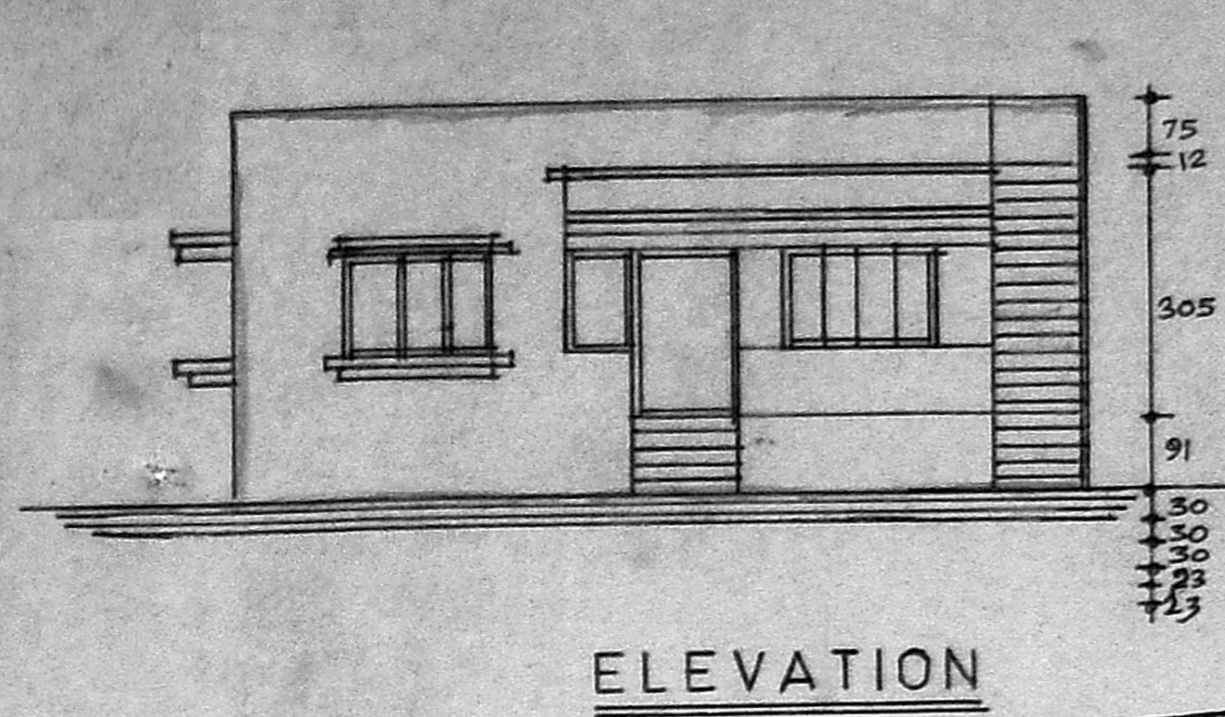

Planning Permit No. A/1322/92  
**APPROVED**  
 SUBJECT TO THE CONDITIONS IN THIS NOTICE LETTER.  
 9/20/58/92  
 9/92  
 FOR MEMBER SECRETARY  
 MADRAS METROPOLITAN  
 DEVELOPMENT AUTHORITY  
 MADRAS 600 008.

16'0" x 7'9"

| REFERENCE      |                            |
|----------------|----------------------------|
| D <sub>1</sub> | TEAK WOOD DOOR 4'0" x 7'0" |
| D              | " " 3'0" x 7'0"            |
| D <sub>2</sub> | " " 2'6" x 7'0"            |
| W <sub>1</sub> | " WINDOW 6'0" x 4'6"       |
| W <sub>2</sub> | " " 5'0" x 4'6"            |
| W <sub>3</sub> | " " 5'0" x 3'0"            |
| W              | " " 3'0" x 3'0"            |
| V              | " VENTILATOR 3'0" x 2'0"   |

PROPOSED ●  
 ROAD ●  
 BOUNDARY ●  
 EXISTING ○  
 TOTAL EXTENT : 2400 SQFT  
 PLINTH AREA : 720 '99

PLAN SHOWING THE PROPOSED CONSTRUCTION OF DEWELLING HOUSE AT PLOT No.200, BALIA NAGAR, MADIPAKKAM, VILLAGE S.Nos.222 & 223, SAIDAPET TALUK, ST.THOMAS MOUNT PANCHAYAT.

PREVIOUS PLAN APPROVED NO: D-DIS.7681/83 DT:23-8-83

K. Savithri  
 OWNER

M. Dhakshinamurthy  
 M. DHAKSHINAMURTHY, D.C.E.I.  
 Consulting Civil Engineer  
 LICENSED SURVEYOR  
 CORPORATION OF MADRAS  
 ALANDOUR MUNICIPALITY  
 NO-25, SOUTH USMAN ROAD  
 T. NAGAR, MADRAS-600 017  
 licensed surveyor